

FILED  
GREENVILLE CO. S. C.  
JUN 27 2 55 PM '86  
BONNIE S. TANKERSLEY  
R.M.C.

14

N 3-03 W 174.3

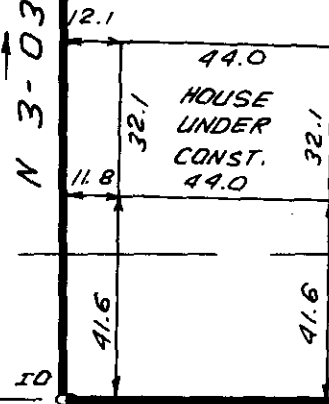

15

S 3-33 E 176.9

16

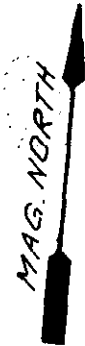

1094.8' ± TO  
ADAMS MILL ROAD

PLANTATION DRIVE

JUN 27 1986

43844

12 W-73



NOTE: 5' DRAINAGE & UTILITY EASEMENT  
ALONG EACH SIDE OF ALL SIDE & REAR  
LOT LINES.

THIS IS TO CERTIFY THAT THE PROPERTY SHOWN ON THIS PLAT WAS SURVEYED UNDER MY DIRECT SUPERVISION  
PROPERTY LINES AND IMPROVEMENTS SHOWN ARE LOCATED CORRECTLY AND THAT NO VISIBLE ENCROACHMENTS  
EXIST UNLESS OTHERWISE SHOWN. THIS PROPERTY IS NOT LOCATED IN A DESIGNATED FLOOD HAZARD AREA.

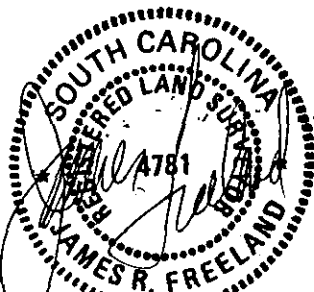

RLS JAMES R. FREELAND  
NO 4781

**STATE OF SOUTH CAROLINA  
GREENVILLE COUNTY**

HOLLY-TREE PLANTATION  
PHASE 3, SEC. 1, LOT 15  
PROPERTY OF  
FRANKLIN ENTERPRISES, INC.

**FREELAND-CLINKSCALES  
& ASSOCIATES, INC.**  
Engineers • Land Surveyors  
323 WEST STONE AVENUE  
GREENVILLE, S.C.  
(803) 271-4924

PLAT BOOK	6H-75
DEED BOOK	
TAX MAP	548.3-1-15
PARTY CHIEF	J.R.S.
DRAWN	I.R.
DATE	JUNE-24-86
BWG NO.	15599